

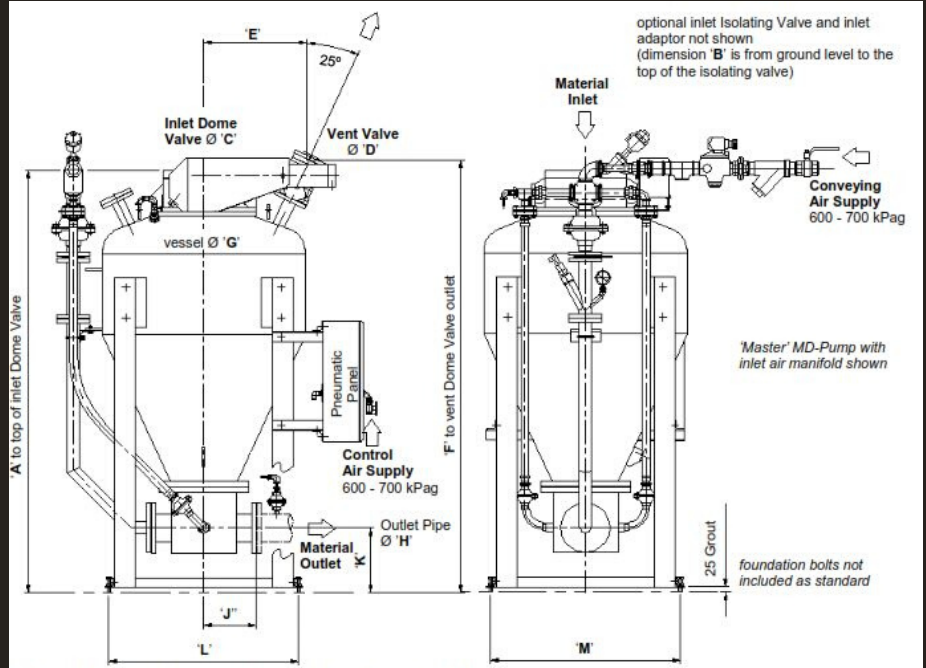

Pneumatic Conveying

Physical Layout



Technical Data MD-Pump (C)

Pneumatic Bulk Solids Handling
Document No. CPC-TDS-3060

Main Dimensions

MD-Pump Model Size	'A	'B	Ø 'C'	Ø 'D'	'E'	'F'	Ø 'G'	Ø 'H'	'J'	'K'	'L'	'M'	Approx. Net Weight
20/8/3	2101	2346	200	50	514	2135	1000	80	260	323	940	835	660 kg
20/8/4	2101	2346	200	50	514	2135	1000	100	260	323	940	835	660 kg
20/8/5	2101	2346	200	50	514	2135	1000	125	260	323	940	835	660 kg
30/8/4	2475	2720	200	50	515	2150	1000	100	260	323	940	835	720 kg
30/8/5	2475	2720	200	50	515	2150	1000	125	260	323	940	835	720 kg
30/8/6	2475	2720	200	50	515	2159	1000	150	260	323	940	835	720 kg
45/8/5	2676	2921	200	50	562	2720	1200	125	400	363	1080	975	950 kg
45/8/6	2676	2921	200	50	562	2720	1200	150	400	363	1080	975	950 kg
45/8/8	2676	2921	200	50	562	2720	1200	200	400	363	1080	975	950 kg
80/12/6	3180	3450	300	80	645	3175	1400	150	450	410	1260	1070	1570 kg
80/12/8	3180	3450	300	80	645	3175	1400	200	450	410	1260	1070	1570 kg
80/12/10	3180	3450	300	80	645	3175	1400	250	450	410	1260	1070	1570 kg
120/12/8			300	80				200					
120/12/10			300	80				250					

Address

Clyde Pneumatic Conveying Ltd
Lakeside Boulevard
Lakeside
Doncaster
DN5 4PL
United Kingdom

Phone

+44 01302 552200

Email

sales@clydepc.co.uk

Web

www.clydepc.co.uk

Typical Installation



This leaflet is intended for guidance only. It does not form part of any contract and is subject to change without notice



ISO9001 | ISO14001



British Engineering